Outbound Putaway Process

Last updated: 02/12/2026

- Mode of Destination Location Determination
- Cart Execution Support in Outbound Putaway
- Pallet Flow
  - Putaway of Pallet
  - Palletize oLPNs via OB Putaway
  - De-palletize oLPNs via OB Putaway
- Processing Order for Containers
- Consolidation Message Display
- Drop Zone Support
- MHE Support
- Substitute Location
- Store Pack Location Assignment
- Outbound Putaway Support for Pack and Hold process
- Outbound Putaway to OB Sorter (Putwall)
- Locating to OB Sort Location
- Support Loading from Outbound Putaway
  - Loading Task Creation
  - Bypass OB Putaway and Load
- Prevent Outbound Putaway of Containers with Condition Codes.
- Consolidation Mode
- Screen Flow and Scans Supported
- Outbound Putaway Exceptions
- Activity Tracking

Outbound putaway is the process of moving any outbound containers into a packing location after picking them up or to a consolidated location after packing. It is supported in both tasking and non-tasking (stand-alone) mode. After the users pick the allocated items into a tote/iLPN/oLPN, if they need to be directed to a pack location to place the picked container, then Outbound Putaway is used to do this. Similarly, once the oLPN is packed, if the user needs to be directed to the consolidated location to place the packed oLPN, outbound putaway transaction is used to achieve this. To summarize the process supported in Outbound Putaway:

- This involves the movement of picked iLPNs, totes or oLPNs to a packing location as the next step, which is, packing can be done. Furthermore, the system also has the ability to determine the location of totes as well as for the oLPNs that are present in the tote.
- The packed oLPNs are grouped together and moved to a consolidation or a staging location for more efficient shipping.

Copyright © 2026 Manhattan Associates, Inc.

- In the case of pallet and cart scenarios, the system has the capability to determine the destination location for each of the containers present in the cart.

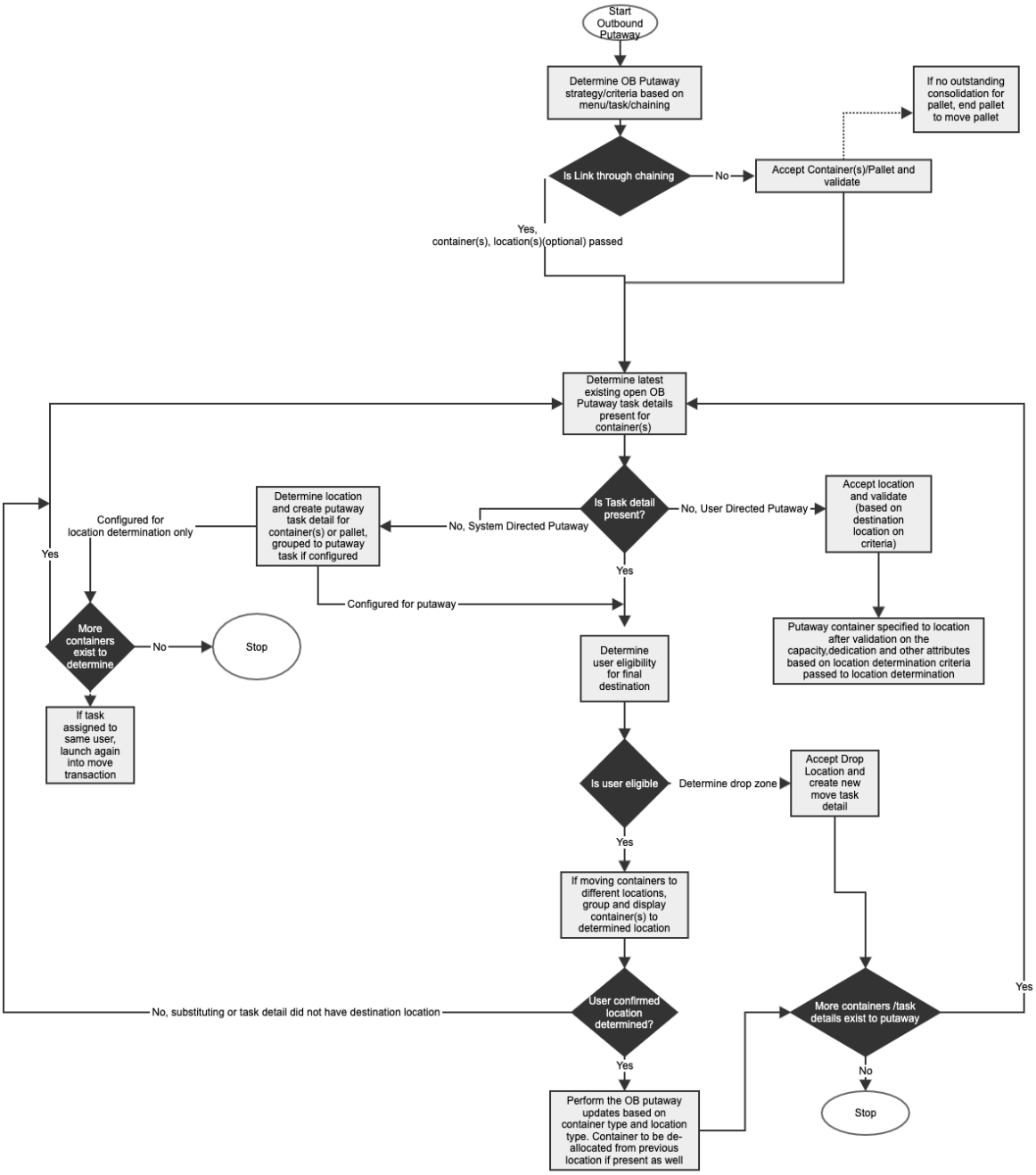

Mode of Destination Location Determination

1. **Pre-Determined**: In this mode, the pack location or the consolidation location is already determined (as part of the order planning run). During execution, the user is prompted to move the container to the determined packing/consolidation/staging location.
2. **System-Determined**: In this mode, the pack location or consolidation location is determined dynamically at the end of the picking/packing process or by using the stand-alone mode.
   - In the latter-mentioned approach, the user scans the container which triggers the location determination. The user is then suggested to move the container to the location which the system determines.

- In the chaining mode, the end of the picking/packing process triggers the location determination. The same user is then directed to the determined location to place the picked/packed containers.
- In system determined mode, if a user exits or backs from the transaction without completing the outbound putaway execution for the scanned container, then:
  - If the outbound putaway criteria parameter '*Should users be able to re-enter a previously created Task?* is set as:
    1. If true, then the location assignment won't be canceled.
    2. If false, then the location assignment is canceled.
  - This cancellation of the location assignment is dependent on the criteria parameter '*Unplan location assignment when you exit from the transaction?*

Note: When a user scans an oLPN that is already in a consolidation location, the solution does the following:

- Interprets the action as an intent to move the oLPN and suggests a different eligible consolidation location within the same zone.
- Displays a warning message if the user overrides the suggestion and drops the oLPN in the same location.

3. **User-Directed**: In this mode, the user has the privilege to place the container in any suitable location.

- In User-Directed mode, the location in which the container has to be placed is chosen by the user. Additionally, there is a follow the leader approach, which can be achieved by configuring the location determination strategies in the Outbound Putaway criteria when the mode is set as User-Directed.
- In this flow, when the first container is placed in the location, a dedication is established to the location based on the attribute mentioned in the location determination strategy. The next container with the same dedication attribute is scanned in this flow, the location is prompted.
- The user then has an option to place the container in the suggested location or move it to a different location.
- The system validates the location's dedication as well as the capacity.
- Follow the Leader logic can be extended to the Tasking mode and is controlled by an OB Putaway Criteria parameter "followTheLeaderModeForPreExistingTask".

Note: The dedication cannot be overridden, whereas the location's capacity can be overridden by displaying a warning message to the user. Any subsequent containers matching the same dedication criteria are directed to the same location.

As part of a failure handling mechanism, if the system fails to determine a location in system-determined mode, then we switch to a user-directed system.

- In user directed follow the leader flow, if a user exits or backs from the transaction without completing the outbound putaway execution for the scanned container, then:
  - If the outbound putaway criteria parameter 'Should users be able to re-enter a previously created Task?' is set as:
    1. true, then location assignment will not be cancelled.
    2. false, then the location assignment is cancelled.
  - This cancellation of the location assignment is dependent on the criteria parameter 'Unplan location assignment when you

exit out from the transaction?'

Note: Location determination rules should be based on the tote, if tote has to be putaway and based on oLPN, if oLPN has to be putaway. We can't have rules written on oLPN for putaway a tote.

If the container to be putaway is a tote/iLPN, the top level entity for rule configuration should be picked_container.

When OB Putaway is chained from LPN Disposition, a task is created using the outbound putaway task creation rules. The Transaction ID used is configured in the OB Putaway task creation template. Additionally, two users cannot be locating or/and palletizing to the same location or/and palletizing at the same time. The system supports only one user activity at a given time.

If an iLPN is partially allocated for a pack (For example: the order quantity is 28, LPN quantity is 30, pick is for 30 and pack is for 28 units), the complete iLPN will be moved from storage to a staging/packing location. From the packing location, whatever is required can be packed and the residual units will remain in an un-allocated status in the pack location.

Cart Execution Support in Outbound Putaway

Outbound Putaway functionality provides an ability to putaway a cart to a pack location/consolidation location. When a cart is picked, outbound putaway can determine the pack location for the containers that are present on the cart, be it tote, iLPNs or oLPNs, and move them to the directed locations. This can be achieved when the OB putaway transaction is called from picking transaction or by scanning the cart in the stand-alone mode (this requires VerifyCartScan to be configured as VERIFY_CART).

Note: A cart can be scanned as stand-alone only when the task details are created after location determination.

Pallet Flow

Putaway of Pallet

In order to increase the efficiency during putaway, pallet mode is supported in Outbound Putaway. Pallet mode is supported for both Inbound and Outbound pallets. Following Outbound Putaway Criteria parameters drives the pallet flow and the related updates.

- Putaway mode for Containers
- While Putaway the entire Pallet, do you want system to perform updates and location assignments at Pallet Level?
- Do you want the iLPNs be de-palletized on locating the entire inbound pallet at the same Packing Location?
- Do you want the palletized oLPNs removed from their pallet while moving the individual oLPN to another location (It's applicable only for the oLPNs on Pallet of status In-Picking or Picked or In-Packing)?
- Do you want the iLPN be de-palletized on locating individually at Pick Drop location?

Putaway of palletized oLPNs or Outbound Pallet

Here, the oLPNs are palletized, as a result of picking into oLPNs on a pallet or palletizing oLPNs using Palletize oLPN mobile transaction.

- During OB Putaway, when the putaway mode is configured as 'Locate Pallet', user can locate the entire outbound pallet by

scanning a pallet or one of the oLPN on a pallet. Same location will be determined for all the oLPNs on the pallet and the entire pallet is moved to the destination location. In case of putaway of a pallet in pre-determined mode, all the oLPNs on the pallet must have the same destination location.

- While locating the entire pallet of status greater than or equal to Packed, Outbound Putaway Criteria parameter "PerformPalletLevelUpdates" indicates the rule evaluation to determine the consolidation zone and dedication config uses oLPN info or Pallet info. "PerformPalletLevelUpdates" parameter is applicable only for the Pallet in status greater than or equal to Packed.
  - When "PerformPalletLevelUpdates" is set as False -
    - The system uses the oLPN's data to evaluate the rules to determine the consolidation zone and dedication configuration.
    - Consolidation LPN Location updates will be at oLPN level.
    - Current location ID and current location type are updated on all the oLPNs and the Pallet.
    - Consolidation location capacity is increased based on the entire pallet's weight, units and volume
  - When "PerformPalletLevelUpdates" is set as True -
    - The system uses the Pallet's data to evaluate the rules to determine the consolidation zone and dedication configuration.
    - Consolidation LPN Location updates will be at Pallet level.
    - Current location ID and current location type are updated on all the oLPNs and the Pallet.
    - Consolidation location capacity is increased based on the entire pallet's weight, units and volume.
- While locating the entire pallet of status in-picking or picked, the system evaluates the rules to determine the packing location using one of the oLPNs data and directs the entire pallet to the destination location.
  - LPN Location assignments and the OB Putaway task details will be created at Pallet level.
    - Current location ID and current location type are updated on all the oLPNs and the Pallet.
    - Consolidation location capacity is increased based on the entire pallet's weight, units and volume.

Putaway of palletized iLPNs or Inbound Pallet pulled for an order need

- During OB Putaway of iLPNs or IB Pallet, when the putaway mode is configured as 'Locate Pallet', the user can locate the entire inbound pallet by scanning pallet or one of the iLPN on a pallet. The same location is determined for all the iLPNs on the pallet and the entire pallet is moved to the destination location. In case of putaway of a pallet in pre-determined mode, all the oLPNs on the pallet must have the same destination location.
- Container Putaway mode as 'Locate Pallet' for iLPNs or IB Pallet is applicable only for the pack locations of type "Other Pack Location".
  - Ensure the Pack Location Type at "Pack Location Determination Strategy" is configured as "Other Pack location" while trying to putaway the entire IB Pallet
- While locating the entire inbound pallet pulled for an order need, system evaluates the rules to determine the packing location using one of the iLPNs data and directs the entire pallet to the destination location.
- LPN Location assignments and the OB Putaway task details will be created at Pallet level.
- While locating the entire pallet (having iLPNs) at a packing location and if the user wants to de-palletize the iLPNs (to re-use the pallet), configure OB Putaway criteria parameter *"Do you want the iLPNs be de-palletized on locating the entire inbound pallet at the same Packing Location?" as Yes.*

- When an entire pallet is pulled for packing at store pack location and operations want to locate it at drop location and wants to move the pallet from drop location to final destination location, then configure the OB Putaway criteria as -
  - Putaway mode for Containers as "Individual Containers"
  - Do you want the iLPN be de-palletized on locating individually at Pick Drop location? as True.

Palletize oLPNs via OB Putaway

The Outbound Putaway process allows the user to palletize the oLPNs while locating them at a consolidation or staging location and this is controlled by an outbound putaway criteria parameter "*Do you want to verify the pallet*".
While putaway the oLPNs at a staging or consolidation location and the parameter "*Do you want to verify the pallet*" is configured as True, the system suggests the Pallet ID, if the oLPN is planned on a Pallet or a Pallet is already present at the directed location. User can override the suggested pallet. When there is no planned pallet and no pallet is present at the location, user can scan a valid pallet. On scanning, a valid pallet system performs the locate and palletization updates.
During the palletizing flow, when the system is suggesting a pallet or oLPN was already planned on a pallet, then 'print pallet label' action button will be shown on the mobile screen. User can use this action button to print the pallet label if needed.

De-palletize oLPNs via OB Putaway

The Outbound Putaway option is enhanced with an ability to optionally remove individual containers from their pallet during completion of a pallet putaway. When a pallet is mainly used for transit and it contains multiple oLPNs to go to different destinations, Outbound Putaway provides the ability to locate each container on a pallet to its respective destination location. To achieve this, the 'PutawayContainerMode' should be set as 'Locate Individual Container'. When a user scans one or more containers that are present on a pallet, the system de-palletizes it from the original pallet and prompts for its destination location. If there is a need to put the scanned oLPN onto a new pallet at the consolidation location, which can be used for subsequent movement and/or loading and shipping, Outbound Putaway now has the ability to Verify the Pallet via a configuration on Outbound Putaway Criteria.

Updates :

- Current location ID and current location type are updated on all the oLPNs scanned.
- Pallet ID reference is removed from all the oLPNs scanned.

Processing Order for Containers

The system supports three sequences in which the containers scanned (in stand-alone mode) can be processed :

- Forward Sequence : The containers are processed in the First In First Out manner.
- Reverse Sequence : The containers are processed in the Last In First Out manner.
- Task Sequencing attributes: The containers are processed based on the task detail sequence. The task detail sequence is based on the sequencing attributes defined on the Outbound Putaway task creation strategy.

Consolidation Message Display

Consolidation message is an informational message displayed to the user to convey the end of the consolidation process. The "end of consolidation" process is based on the dedication attributes configured on pack location determination strategy/consolidation location determination strategy. Depending on the dedication attribute, after all the intended containers go to the destination location, the "Consolidation complete" message is shown to the user in the below format:
"Consolidation completed with {DedicationConfigID} attributes to Location {locationID}".
The display of this message is controlled by the parameter "Display Consolidation Message" on the Outbound Putaway Criteria. If it is configured as 'Yes' the message is displayed, else it will not.

Copyright © 2026 Manhattan Associates, Inc.

Drop Zone Support

During the execution of an outbound putaway, if the task group to which the user belongs does not have eligibility to go to the destination location, then the user is prompted to drop the containers in any of the pick drop location in the drop zone. The drop zone mentioned in the task path is displayed and the user can scan any location which is present in the drop zone. If the scanned location is not within the drop zone prompted, an error is displayed to the user. Furthermore, a new task will be created to complete the second leg, i.e. from the drop location to the current destination location. These containers can be scanned stand-alone to complete the putaway to the final destination location or the task created can be assigned to a user and executed using "Enter Task" or "Assign Task" option.

To create an assignable second leg *task* i.e. from the drop location to the destination location "*Do you want to create a assignable task (from drop to destination) on locating at drop location? should be set to Yes. If this parameter is set to Yes , "What should be the Task Creation Strategy for the Task being created on locating at Drop Location?" should also be configured in Outbound Putaway Criteria.*

If user does not have eligibility to perform putaway to some or all of the Destination Locations directly and some or all of the destination locations have different drop zones, then each container can be located by confirming the Destination Location. The Cart Id and Container, Slot id is also displayed on the screen (if the user is eligible). If the user is not eligible for the final destination, the drop zone is displayed and the drop location is accepted for each slot.

Additionally, when the containers are present on a cart, there is a parameter "Unload cart at a drop zone" which decides if the entire cart needs to be placed in the drop zone or if just the containers need to be. If set as true, the new task created from the drop zone location to the current destination location, will be for just the containers and not for the cart. If set as false, the cart details will still be tied to the second-leg task details.

> **Note:** Assignable tasks can be created to move the container from the drop zone to the final destination location.

MHE Support

Outbound Putaway offers support for MHE execution flow. An Outbound message is sent after picking, after packing and during any diverts to the WCS system so that the container can be directed to the suggested location. An event that is sent after picking would hold the information about the container and the pack location that it should be directed to. An event that is sent after packing would hold the information about the container and the consolidation/staging location that it should be directed to. A divert event is sent in case of exceptions like shorts during pick/pack and when the container should be directed to an exceptional pack location. Subsequently, an Inbound message is sent from WCS to WM once the container is moved to the directed location so that necessary updates can be made in the WM system.

> **Configuration Note:** When we use the Inbound container(iLPN/TOTE) for Outbound Putaway we have to remove the Message enrichment specification (PPS_OLPN_Spec) corresponding to oLPN.

Substitute Location

In Pre-determined and System-Directed mode, when the location is suggested to the user so that the container can be placed, there is a control key 'Substitute' on the location confirmation screen. This key allows the user to place the containers in any other location that belongs to the same zone.

> **Note**: If the zone of the newly entered location does not match what is configured, a user overrideable message (error level is configurable) is displayed saying "{Location} scanned does not belong to the zone set in the Zone Config. Do you wish to continue?"

If "*Verify Pallet*" is enabled in the criteria, the solution does the following when the user selects the *Substitute Location* action:

- Prompts for Planned Pallet ID, Current Pallet ID, or Pallet ID from the substituted location.
- Prompts users to scan the displayed pallet ID or a new pallet ID.
- Displays the *Print Pallet Labels* action when the Prompt for Printer Location and Print Labels are configured in the print criteria.
- Displays the *Performance* Action to view the user's performance details on the Pallet Prompt screen.

Store Pack Location Assignment

During a wave run, the solution evaluates the store pack locations using the destination facility ID on the order line when:

- The rule type is set to “Store Pack Location Assignment” in the Pack Location Determination Criteria screen.
- The *Should the system use Dynamic Pack Location Determination if it fails to determine the location using Store Pack Location Assignment?* parameter is enabled/disabled.

When an order is received, the solution verifies whether the order line's destination facility and qualifier data match the configured destination facility and the qualifier condition from the Store Pack Location for the Destination Facility screen.
When a match is found, the Store Pack Location configured on the Store Pack Location for the Destination Facility screen is assigned. If the Store Pack Qualifier value is not specified and if the order line's destination facility matches the configured destination facility, the solution assigns the configured store pack location.
However, when no match is found and if the dynamic location determination parameter is enabled, the solution determines the location based on the Dynamic Location Determination configuration.

Outbound Putaway Support for Pack and Hold process

Pack and Hold locations are modeled as 'Packing Location' and "Consolidation'/'Staging' location. Outbound putaway can be used to locate the picked/packed oLPNs scanned onto these Pack and Hold locations, systematically or in a user-directed manner.
When the oLPNs are ready to be shipped, they need to be retrieved from their current Pack and Hold locations. The oLPN planning strategy is associated to an Outbound Putaway transaction that determines the destination for the selected oLPNs. An oLPN Planning Run creates the necessary move tasks in the form of outbound putaway tasks, to facilitate the movement of the oLPNs. The oLPN Planning Run is initiated either through a manual action in the oLPN Planning Strategy screen or through the Route and Move from Hold Scheduler (refer to the Pick Pack Scheduler page for details on this scheduler). The oLPNs can then either go through any packing or post-packing operations, or go to the shipping area.
Once the outbound putaway tasks are created for the oLPNs to be retrieved from the Pack and Hold location, they are moved using the Outbound Putaway option. This allows the user to collect one ore multiple oLPNs from their pack and hold location, and locate them to their destination locations for subsequent processing and eventual shipping. Two features are added to support this task execution:

- Outbound Putaway Execution in Tasking Mode:
  The outbound putaway transaction can now be executed in the tasking mode. Similar to the other kinds of task execution, it is based on user eligibility, and can be initiated either via the manual Enter Task screen, or via the systemic task assignment process. Outbound Putaway also provides the ability to verify the container during the pull to ensure users pick the right one from the pack and hold location. This flag is only honored in tasking mode for the pulling process. When a task is created to pull all the oLPNs on the pallet system will allow the user to verify the pallet to pull the entire pallet.
  - If bypass putaway and direct loading is configured during outbound putaway for the pulldown of containers from Pack & Hold locations, during task execution, if oLPN is not eligible for loading , the system will pull down containers from Pack and Hold locations and locate them to their destination locations, else it will bypass outbound putaway and perform direct loading.

- Display Source location:
  The Outbound Putaway transaction screen is enhanced to display a source location field. This information directs the user to travel to the source location to pick up the container so that it can be located to its final destination location.

If a task has multiple details which involve pulls from different locations, the system groups the containers by their source locations.

- During the execution of an Outbound Putaway Task in user-directed mode, the system can be configured to determine appropriate destination locations using the 'follow-the-leader' logic for containers that do not have a pre-assigned destination. This behavior is governed by the criteria parameter **followTheLeaderModeForPreExistingTask**. When set to **RE_EVALUATE_FOR_CONTAINERS_WITH_NO_DESTINATION**, the system dynamically re-evaluates destination locations during task execution.

Note: To create pull down task for the entire pallet, the outbound putaway criteria's putaway mode should be configured as 'Locate entire pallet'.

While creating the pull down task or outbound putaway task to move the oLPNs from the hold location, the task creation template can be configured to have the task threshold to break the task as per the need.

Outbound Putaway to OB Sorter (Putwall)

Some of the operations wish to direct the Picked Containers (Totes/iLPNs) to the Outbound Sorter/Putwall location and from their users will sort the picked inventory at Sorter Cubbies by choosing the cubby manually.
To support this flow, in the Pack Location Determination strategy, configure "Pack Location Type" as "Other Pack Location" and "Should the containers be directed to just the Parent Location?" as No.

Locating to OB Sort Location

When OB Putaway Locates oLPN at OB Sort Location in User Directed mode, on scanning the Packing Location the below Validations and Updates are performed

- When the cubby already has another oLPN, an error message is displayed.
- When sorted for the same oLPN but into Transit Tote, an error message is displayed.
- If the oLPN is already located at a different OB Sort Location, an error message is displayed.

Support Loading from Outbound Putaway

To support loading from OB putaway, we have 2 modes available.

- Loading task creation
- Bypass OB Putaway and load

Loading Task Creation

Based on the Loading Task Creation level, loading tasks can be created at the following levels

- oLPN Level
- Pallet Level
- Shipment Level
- Stop Level
- Loading Sequence Level

Copyright © 2026 Manhattan Associates, Inc.

- oLPN or Pallet Level (based on type of the container user is locating)

A loading task creation strategy defined by the OB putaway criteria is used to create the loading task.
If the criteria parameter loading task creation level is Stop, then tasks are created for the stop, provided all the oLPNs for that stop are completely staged/consolidated and all the prior stops are loaded. All prior stops should have all oLPNs loaded for the stop's oLPNs and/or pallets.
If there is a prior stop that does not yet meet these criteria, tasks are not created.
If the criteria parameter loading task creation level is set to Loading Sequence, then tasks are created for the loading sequence, provided all the oLPNs for that loading sequence are completely staged/consolidated and all the prior loading sequences are loaded. All prior loading sequences should have all oLPNs loaded for the stop's oLPNs and/or pallets.
If there is a prior loading sequence that does not yet meet these criteria, tasks are not created.
If the criteria parameter loading task creation level is shipment, tasks are created for the shipment, provided all the oLPNs for that shipment are completely staged
If the Criteria parameter Loading task creation level is oLPN, tasks are created for the oLPN, provided the previous stop for the shipment it belongs to is completely loaded.
If the Criteria parameter Loading task creation level is Pallet, tasks are created for the Pallet, provided the previous stop for the shipment it belongs to is completely loaded.
If the Criteria parameter Loading task creation level is oLPN or Pallet -

- Tasks are created for the oLPN or Pallet based on the type of the container user is locating, provided the previous stop for the shipment it belongs to is completely loaded.
- When a user is trying to Putaway an oLPN, oLPN level task will be created.
- When a user is trying to Putaway the entire pallet, pallet level task will be created.

Bypass OB Putaway and Load

An oLPN scanned in OB putaway can be directly loaded by skipping an extra step of taking the oLPN to the staging or consolidation location.
This can be achieved using the following parameters:

- ByPassPutawayAndLoad - should be set to be true
- AssignLoadingTaskToCurrentUser - Should be set to true
- LoadingTransactionId - should be configured with a valid transaction that will be chained to
- Container Putaway by-pass level - should be configured to determine the bypass level.

Bypass at Stop Sequence level

If the *Container Putaway by-pass level* parameter is set to stop sequence, the solution determines the eligibility based on the Shipment and Stop Sequence combination. If at least one oLPN of the same shipment and stop as the current oLPN's stop is in loaded status, oLPN is eligible to be loaded directly.
If none of the current stop's oLPNs are loaded, then, if all the oLPNs for the previous stop (based on the stop sequence) are loaded, then the oLPN will be eligible for loading.
If the oLPN is not eligible for loading, the user is directed to the location determined based on the location determination strategy configured.

Bypass at Loading Sequence level

If the *Container Putaway by-pass level* parameter is set to loading sequence, the solution determines the eligibility based on the shipment and loading sequence combination. If at least one oLPN of the same shipment and loading sequence as the current oLPN's loading sequence is in loaded status, oLPN is eligible to be loaded directly.

Copyright © 2026 Manhattan Associates, Inc.

If none of the current loading sequence's oLPNs are loaded, then, if all the oLPNs for the previous loading sequence are loaded, then the oLPN will be eligible for loading.
If the oLPN is not eligible for loading, the user is directed to the location determined based on the location determination strategy configured.

Note: For scanning a pallet in ByPassPutaway mode in OB Putaway, the loading criteria parameter 'Are palletized oLPNs removed from their pallet during loading?' should be set to True

When the user drives to the source/pick up location, he is driving empty so that is recorded as Unloaded Travel. Once the user picks up the LPN/Pallet, his travel is considered loaded, until he drops off the last LPN/task detail.

Prevent Outbound Putaway of Containers with Condition Codes.

Putaway of an oLPNPallet having condition codes scanned in OB putaway can be restricted. This can be achieved using the following criteria.

- Do you want to prevent the locating of containers having Condition codes applied? - It should be set to be true.

If we want to allow OB putaway of containers with certain condition codes, then these condition codes should be configured and set in the override condition code group of OB putaway criteria.

- What is Override Condition Code Group for Putaway? -should be configured with a valid condition code group.

Consolidation Mode

The system will look for the locations within the configured Consolidation Mode. Consolidation mode defines the location type to be selected and will be considered only when the location is not determined by system, i.e in User Directed Mode or when the system switches to User Directed Mode when location is not determined by system.This can be achieved using the following criteria.

- Staging, Pickdrop- Allow locate to either Staging or Pick Drop locations only.
- Consolidation, Pickdrop- Allow locate to either Consolidation or Pick Drop locations only.
- Staging, Consolidation, Pickdrop- Allow locate to either Staging, Consolidation or Pick Drop locations .

Screen Flow and Scans Supported

Processing Outbound Putaway tasks

1. If 'Location Verification Mode' is set to 'Scan Location Barcode' or 'Scan Location Check Digit' -

- If all the task details have the same destination location ID,
  - The system displays all the containers associated with the task along with the destination location ID.
  - The user will have to scan the location barcode/check digits.
  - Once the location is scanned, location validation is performed and task/container updates are performed.
  - The control is returned to the 'Container' screen or the first screen of the calling transaction.
- If all the task details do not have the same destination location ID,
  - The system displays all the containers associated with the same destination location by sequence of the task details until a distinct destination location is reached.
  - The user is asked to scan a location barcode/check digits.

  - The system performs location validation and task/container updates.
  - The next unexpected task detail is loaded and the process is repeated until all the task details are complete.
  - The control is returned to the 'Enter task' screen or the first screen of the calling transaction.

- If the 'Location Verification Mode' is set as 'No verification', then the system displays the location and the user is expected to tap to confirm the putaway. Upon confirmation, the outbound putaway updates are made.

> * If the mode is user-directed, location verification mode can only be set as 'Location Barcode'. The system expects the location barcode to be scanned in user-directed mode when the location determination fails in system-directed, pre-determined mode as well as when 'Substitute' control key is used.

Display Information

- The screen displays the following information :
  - List of containers grouped by the location.
  - The location to which the containers are directed.

> **Note**: Check digit of scan of a location is supported during voice execution of OB Putaway.

Validations

When user scans the location, the following validation is performed :

Error Code	Error Message	Message Type	Error Level	Notes
PPK:	Invalid Barcode Format	System	Error	When scanned barcode format does not match (Barcode type = Location)
PPK:	Location Scanned is not the directed location	System	Error	When scanned location is not the same as the directed location.
PPK:	Location capacity has exceeded. Do you wish to continue?”	System	Warning	In user directed mode, location scanned has reached it's capacity

Actions

- This screen supports the following actions:
  - Previous - Go back to Enter task screen or the previous screen of the calling transaction (in case of chaining)
  - Exit - Exit to the main menu

Updates

- On successful acceptance of the location, system performs the outbound putaway updates on the container and location. Please refer to Outbound Putaway Updates section.

Accept Container

- In Stand-alone mode, the user can execute Outbound Putaway transaction by manually scanning the containers which need to put away to pack locations or consolidation locations.
- Accept Container is the first screen that is shown to the user where the containers that are picked can be scanned until the 'Max Container Scan Limit' has reached.
- This value on the outbound putaway criteria indicates the maximum number of containers that can be scanned by the user

Copyright © 2026 Manhattan Associates, Inc.

during one transaction.

- Optionally a control key is also provided to end the container scan, if the user wishes to end the scan before the max limit has reached.

Validations

When the user scans the container, the below validation is performed :

Error Code	Error Message	Message Type	Error Level	Notes
PPK:	Invalid Barcode Format	System	Error	When scanned barcode format does not match (Barcode type = ILPN/OLPN)
PPK:	Scanned location is not same as the directed location	System	Error	When scanned barcode does not match the barcode of the container displayed over the screen (in case of pre-determined and system-determined mode)
PPK:	Invalid Container	System	Error	When scanned container does not exist in the system.

Actions

- This screen supports the following actions -
  - Previous - Go back to Enter task screen or the previous screen of the calling transaction(in case of chaining)
  - End Container Scan - Ends the accept container scan and proceeds to location verification screen.
  - Exit - Exit to the main menu

Updates

- On successful acceptance of the location, system performs the outbound putaway updates on the container and location. Please refer to Outbound Putaway Updates section.

Accept Cart

- A cart ID needs to be scanned/verified when ScanVerifyCart is set as 'VERIFY_CART'.
- In chaining mode, the cart which is picked is prompted so that it can be verified.
- In stand-alone mode a cart ID is scanned by the user, provided the task details for it are already existing, so that the containers present in it can be located to its respective destination.

Display Information

- The screen would have the following fields displayed :
  - Cart ID
  - Slot ID
  - List of containers on the slot.
    When the "*Do you want to display oLPN Cross Reference in lieu of oLPN ID during Outbound Putaway of oLPNs?*" parameter is enabled, the solution displays the oLPN's XRef instead of the oLPN ID if the Xref exists for the oLPN.
  - Destination Location ID

Validations

- When the cart is scanned, the below validation is performed:

Error Message	Message Type	Error Level	Notes
Invalid Barcode Format	System	Error	When scanned barcode format does not match (Barcode type = Cart container)
Scanned location is not the same as the directed location	System	Error	When the user scans a location which is different from what is displayed on the screen, in case of pre-determined and system-determined mode.

Updates

- On successful acceptance of the location, system performs the outbound putaway updates on the container and location. Please refer to Outbound Putaway Updates section

Screen Flow for Pallet flow

- When an unpalletized oLPN is scanned/processed through chaining:

Display Information

- Containers scanned.
- Destination Location ID that is determined or which is scanned by the user (in case of User-Directed)
- Pallet ID (this pallet is either displayed if oLPN is planned on a pallet or scanned by user to create a new one)

Validations

- When the cart is scanned, below validations are performed:

Error Message	Message Type	Error Level	Notes
Invalid Barcode Format	System	Error	When scanned barcode format does not match (Barcode type = Location) When scanned barcode format does not match (Barcode type = Pallet)
Task Details are not present for the Cart scanned	System	Error	When the Cart ID scanned does not have pre-existing task details
Scanned Location is not the same as the directed location	System	Error	When the user scans a location which is different from what is displayed on the screen, in case of pre-determined and system-determined mode.
Pallet scanned is not present in the directed location	System	Error	When the pallet which is scanned by the user is present in a different location than what was scanned by the user.
oLPN is planned for a different pallet. Do you wish to proceed?	System	Warning	When the user scans a different pallet than what is suggested by the system. Suggestion is based on the pre-planned pallet cubing flow

- When a palletized oLPN is scanned and the Putaway mode = Locate Entire Pallet:

Display Information

- List of containers (if the flow is started by scanning containers)

Copyright © 2026 Manhattan Associates, Inc.

When the "*Do you want to display oLPN Cross Reference in lieu of oLPN ID during Outbound Putaway of oLPNs?*" parameter is enabled, the solution displays the oLPN's XRef instead of the oLPN ID if the Xref exists for the oLPN.

- Pallet ID
- Destination Location ID

Error Message	Message Type	Error Level	Notes
Invalid Barcode Format	System	Error	When scanned barcode format does not match (Barcode type = Location) When scanned barcode format does not match (Barcode type = Pallet)
Pallet scan is not enabled	System	Error	When a pallet is scanned and the Putaway Mode = Locate Individual Container
Scanned location is not the same as the directed location	System	Error	When the user scans a location which is different from what is displayed on the screen in case of pre-determined and system-determined mode.

Accept Printer Location:

- If the 'PromptForPrinter' is configured as 'Accept Printer Prompt', the printer location screen is displayed.
- This screen appears after the containers are scanned/processed in chaining as well as in stand-alone mode.
- When individual container is scanned, request is sent to printing component for oLPN print. If the entire pallet is being located, the request is sent for the pallet labels to be generated.

Outbound Putaway Updates

- When an outbound putaway task is executed, below are the updates that are taken care of :
  - When a container of type=OLPN is moved a to destination location of type = CONSOLIDATION/STAGING,
    - The task details are marked as complete.
    - Destination Location ID on the oLPN is cleared and copied on to Current Location ID. Current Location Type is updated to indicate the destination location type.
    - Location capacity updates. Current quantity, weight and volume are increased to indicate the olpn's units, weight and volume.
  - When an oLPN which is present in pack location is moved to a consolidation location:
    - Current location ID and Current location type are cleared and updated with Consolidation location type and Consolidation location ID is updated on n the oLPN's current location id and type.
    - Pack location capacities are reduced and subsequently, the consolidation location capacities are increased.
  - When a container of type=OLPN is moved a to destination location of type = PACK LOCATION,
    - The task details are marked as complete.
    - Current Location ID on the oLPN is updates along with Current Location Type are updated to indicate the destination location type.
    - Location capacity updates. Current quantity, weight and volume are increased to indicate the olpn's units, weight and volume.

Copyright © 2026 Manhattan Associates, Inc.

- When a container of type=ILPN is moved a to destination location of type = PACK LOCATION,
  - The task details are marked as complete.
  - Current Location ID on the ILPN is updated. Current Location Type is also updated to indicate the destination location type.
  - Location capacity updates. Current quantity, weight and volume are increased to indicate the olpn's units, weight and volume.
- When a container of type=ILPN/Tote and destination location type=PACK LOCATION and the LOCATION.CONSUME_ON_LOCATE=true,
  - Tote goes to 'Consumed' status.
  - Pack location capacity is updated. Current quantity, weight and volume are increased to indicate the ilpn's units, weight and volume.
  - Source Container Id on the 'PACK" task detail for the tote/iLPN is updated with the pack location Id and the source container type Id as 'LOCATION. This indicates that the inventory has been transferred from the tote/iLPN onto the pack location.
  - Usually the dedication of a packing location clears when the last Tote/iLPN directed to the location or present at the location is consumed. For the packing locations having "Consume on Locate" as True, the Tote/iLPNs will be consumed on locating at the packing location and the dedications are cleared, though the inventory is present at the location.
    - A parameter "*While clearing the dedications of a Packing Location having Consume on Locate as True, should the system verify is there any open packing (pack task details) from the packing location? If yes, then do not clear the dedications."* is added at Pick Pack Parameters, not to clear the dedications of the packing locations having "*Consume on Locate"* as True, when a Tote/iLPNs directed to the location is consumed.
    - The dedication of this kind of packing location can be cleared by taking "Close Location" action button at Mobile Packing Transaction, once the packing is completed from the location.
  - In a palletize flow (where the oLPN is placed on a pallet at the consolidation location),
    - the oLPN's PALLET_ID in PPK_OLPN table is updated with the pallet that is scanned.
    - If a new Pallet is scanned, a record in PPK_OLPN with type as PALLET is created.
    - If all the oLPNs that are palletized have the same ship via, shipment ID, carrier ID, service level ID, mode ID, static route ID, destination facility ID, then these values are updated on the pallet record as well.
- LM messages are written to ensure credit is given to the user for execution of outbound putaway process for each container and the location travelled to.

Examples :

CONTAINER ID	CONTAINER TYPE	DESTINATION LOCATION
ILPN 1	ILPN	PACK_LOCATION01
ILPN 2	ILPN	PACK_LOCATION01
OLPN 1	OLPN	PACK_LOCATION02
OLPN 2	OLPN	CONSOL_LOCATION01

Updates after execution

CONTAINER ID	CURRENT LOCATION ID	CURRENT LOCATION TYPE

ILPN 1	PACK_LOCATION01	PACK LOCATION
ILPN 2	PACK_LOCATION01	PACK LOCATION

If the ILPNs have 5 units, each unit weight 1 lb occupying a volume of 1 cu in.

PACK LOCATION

LOCATION ID	DIRECTED WEIGHT	DIRECTED QUANTITY	DIRECTED VOLUME	CURRENT WEIGHT	CURRENT QUANTITY	CURRENT VOLUME
PACK_LOCATION01	0.00	0.00	0.00	10.00	10.00	10.00

CONTAINER ID	CURRENT LOCATION ID	CURRENT LOCATION TYPE
OLPN 1	PACK_LOCATION02	PACK LOCATION
OLPN 2	CONSOL_LOCATION01	CONSOLIDATION LOCATION

If the OLPNs have 10 units, each unit weight 1 lb occupying a volume of 1 cu in.

LOCATION ID	DIRECTED WEIGHT	DIRECTED QUANTITY	DIRECTED VOLUME	CURRENT WEIGHT	CURRENT QUANTITY	CURRENT VOLUME
PACK_LOCATION02	0.00	0.00	0.00	10.00	10.00	10.00

CONSOLIDATION LOCATION

LOCATION ID	DIRECTED WEIGHT	DIRECTED QUANTITY	DIRECTED VOLUME	CURRENT WEIGHT	CURRENT QUANTITY	CURRENT VOLUME
CONSOL_LOCATION01	0.00	0.00	0.00	10.00	10.00	10.00

Outbound Putaway Exceptions

When a user is executing the OB Putaway task to pull down the oLPNs/Pallets from P&H locations and is physically unable to find the oLPN/Pallet, the user can select either the **Putaway Exception** or **Putaway Exception Override** action button to cancel the retrieval of those containers and proceed further.

Additionally, while executing the OB Putaway task to pull down the oLPNs/Pallets from P&H locations, if the user is unable to pull the containers associated with the task due to capacity constraints of either the user or the vehicle being used, the user can select the **Break Task** action. This moves the containers not pulled to a new task.

Putaway Exception:

While executing the OB Putaway task to pull down the oLPNs/Pallets from P&H locations, when the user selects the **Putaway Exception** action button, the system performs the following updates:

- **Cancels the Outbound Putaway Task Details:**
  The system cancels the task details for containers that were not pulled from the directed location.
  For example, consider an outbound putaway task to pull 4 oLPNs (LPN1, LPN2, LPN3, and LPN4) from location **LocA** and 3 oLPNs (LPN5, LPN6, and LPN7) from location **LocB**. When the user executes the task, the system directs the user to pull containers from **LocA**. If the user scans 2 oLPNs (LPN1 and LPN3) and then selects the **Putaway Exception** action, the system cancels the task details associated with the remaining oLPNs (LPN2 and LPN4).
- **Performs Un-assignment Updates:**
  The system un-assigns the destination location for the containers not pulled.
- **Reduces the Directed Capacity:**
  The system reduces the directed capacity of the destination location based on the un-assigned containers.

In addition to the above updates, the system applies the following updates based on the default exception reason code configured in the outbound putaway criteria:

- **Condition Code Application:**
  If the reason code parameter "What is the condition code you want to apply to the containers unassigned during the putaway

exception?" is configured, the system applies the specified condition code to all containers not pulled from the directed location.

- **De-location of Containers:**
  If the reason code parameter "Do you want the system to de-locate the containers unassigned during the putaway exception?" is configured as **Yes**, the system de-locates the containers not pulled from the directed location and updates the current capacity of the directed location accordingly.

Putaway Exception Override:
While executing the OB Putaway task to pull down the oLPNs/Pallets from P&H locations, when the user selects the **Putaway Exception Override** action button, the system prompts a screen displaying the exception reason code configured in the outbound putaway criteria by default. The system allows the user to override the default reason code by selecting a valid outbound putaway reason code from the drop-down list. Upon confirming the reason code for the putaway exception, the system updates the information as specified in the **Putaway Exception** action described above
Break Task:
When executing the OB Putaway task to pull down the oLPNs/Pallets from P&H locations, if the user selects the **Break Task** action button, the system moves the containers not pulled onto a different task. The new task can either have the same priority as the original task or a priority defined by the user in the outbound putaway criteria.
If the outbound putaway criteria **"Do you want the system to default the priority of the task being created during Break Task the same as the original task?"** is configured as **Yes**, the system will create the new task with the same priority as the original task. If this parameter is configured as **No**, the system will create a new task with the priority defined in **"What should be the priority of the task being created during Break Task?"**.
For example, consider an outbound putaway task to pull 4 oLPNs (LPN1, LPN2, LPN3, and LPN4) from location **LocA** and 3 oLPNs (LPN5, LPN6, and LPN7) from location **LocB**. When the user executes the task, the system directs them to pull containers from **LocA**. If the user scans 2 oLPNs (LPN1 and LPN3) and then selects the **Break Task** action, the system will move the details of the remaining containers (LPN2, LPN4, LPN5, LPN6, and LPN7) from both **LocA** and **LocB** into a new task.

Activity Tracking

Activity tracking is captured for all OB putaway flows such as user directed, system directed and pre-determined modes.
Below is the list of activity tracking attributes captured during the OB putaway flow:

Attributes	Description
Employee	User executing the OB putaway transaction
Container ID	Identifies the outbound LPN on which the activity was performed.
Container Type	Type of the oLPN
Order ID	Order ID corresponding to the oLPN
Order planning run ID	Order planning run ID of the oLPN
Shipment ID	Shipment corresponding to the oLPN
Source Location	Current location of the oLPN
Target Location	Destination location of the oLPN
Item	Item ID
Quantity	Quantity corresponding to the item
Transaction Type	Outbound Putaway

Copyright © 2026 Manhattan Associates, Inc.

Transaction ID	Transaction ID of OB putaway strategy used
Criteria	Criteria ID of the Transaction ID
Activity Datetime	Date / Time when the activity was performed.
Component	com-manh-cp-pickpack
Facility Id	Facility Id in which the transaction was performed
Old Status	Status of oLPN before OB Putaway
New Status	Status of oLPN after OB Putaway

Copyright © 2026 Manhattan Associates, Inc.